

Anniversary Auction Sept. 22 2024 9/22/2024

LOT #

1 GROUP OF GOLD FILLED WRITING INSTRUMENTS & LORNETTE HANDLE (15)
 Estimate: 50.00 - 150.00



2 1852 1 DOLLAR AMERICAN GOLD COIN PENDANT WITH 14KT GOLD CHAIN & BEZEL
 APPROX. 2.4 DWT
 Estimate: 200.00 - 500.00



3 2- 2 1/2 DOLLAR INDIAN HEAD GOLD COINS, 1911 & 1915, 5.4 DWT
 Estimate: 400.00 - 800.00



4 2- 18THC. SPANISH COINS 1781 & 1747
 1781 ESCUDO 2.1 DWT & 1747 1/2 ESCUDO 1.1 DWT
 Estimate: 500.00 - 1,000.00



5 FRENCH 1868 10 FRANC COIN, 2.1 DWT
 Estimate: 200.00 - 400.00



6 18KT MARQUIS SHAPED 2 CT DIAMOND BROOCH W/ BLUE ENAMEL ACCENTS MINE & ROSE CUT DIAMONDS BROOCH 7.7 DWT W/ PIN 9.2
 APPROX. 1 1/2" LONG X 1" WIDE
 Estimate: 1,000.00 - 2,000.00



LOT #

7 18KT, 14 KT & PLATINUM MULTI GEM BASKET BROOCH,
 C. 1915, RUBIES, DIAMS. DEMANTOID GARNETS, PROV. JAMES ROBINSON, NYC, 1 1/2" WIDE X 1 1/2" T 7.8 DWT 12.5 DWT W/ 14KT CHAIN
 Estimate: 2,000.00 - 4,000.00



9 14 KT, DIAMOND & COLORED STONE BUTTERFLY BROOCH
 2" X 1 3/8" APPROX. 6.4 DWT
 Estimate: 400.00 - 800.00



10 SILVER EGG SHAPED RING BOX IN GOLD WASH W/ ENAMEL
 SEED PEARLS & SEMI PRECIOUS GEM STONES MARKED MADE IN HUNGARY .925 6 1/2" X 3"
 Estimate: 600.00 - 1,200.00



11 WALDAN INTERNATIONAL LADIES WATCH, 14KT BAND & CASE, MISSING WINDING STEM APPROX. 1TROY OZ,
 Estimate: 600.00 - 1,200.00



12 62 PCS CHANTILLY PATTERN STERLING SILVER INC. SPORKS, BUTTERS, ETC. APPROX. 54 TROY OZ
 Estimate: 800.00 - 1,200.00



Anniversary Auction Sept. 22 2024 9/22/2024

LOT #

13 STERLING SILVER TEA & COFFEE SET BY WALLACE
 EXEMPLAR PATTERN C. 1740 W/ PLATED
 TRAY APPROX. 59 TROY OZ.
 Estimate: 1,000.00 - 2,000.00



15 PR OF JAPANESE SILVER SGND ROOSTER & HEN, MEIJI
 PERIOD, 19THC. APPROX. 204 TROY OZ 14
 3/4" TALL
 Estimate: 3,000.00 - 15,000.00



16 OLD MASTER "THE OYSTER STALL" SGND & DATED 1652
 SIGNATURE BAREN ? UNCLEAR, PROV.
 EXECUTRIX SALE THOMAS THOMPSON
 1870 LOT 888, SEE ALSO CHRISTIES, MAY
 2002, SEPT. 2009 13 5/8" X 10 3/8"
 Estimate: 1,000.00 - 2,000.00



17 RED & WHITE PALMYRA COVERLET, WOVEN BY IRA HADSELL
 1861, RARE COLOR 88" X 85 1/2"
 Estimate: 300.00 - 600.00



18 MEYERS HOTEL BAR & SODA FOUNTAIN SIGN
 37 3/4" X 48 3/4"
 Estimate: 200.00 - 400.00



19 1841 DUTCHESS CO. FISHKILL BL & WH COVERLET
 94 1/2" X 78"
 Estimate: 300.00 - 600.00



LOT #

20 EMILE GRUPPE "FOGGY DAY GLOUCESTER, MASS." O/C
 TITLED ON STRETCHER 20" X 24"
 Estimate: 3,000.00 - 5,000.00



21 TIFFANY & CO. STERLING FRAME & DESK CLOCK
 BOTH IN ORIG. BOXES
 Estimate: 200.00 - 400.00



22 EMILE A. GRUPPE "NEW ENGLAND COTTAGE" OIL / CANVAS
 20" X 24"
 Estimate: 1,000.00 - 3,000.00



23 EARLY BLOWN GLASS INC. 11" LEECH BOWL, 6" FLIP GLASS & 4 DECANTERS
 Estimate: 300.00 - 600.00



24 EARLY 27 1/2" DIAM BURL BOWL
 Estimate: 600.00 - 1,200.00



25 TWO SWORD CANES, 1 WITH HORN HANDLE
 37" & 35" LONG
 Estimate: 500.00 - 1,000.00



26 RAJASTAN SCHOOL WATERCOLOR "EQUESTRIAN PORTRAIT OF A NOBLEMAN" PROV. "THE BELL GALLERY" 8 3/4" X 11"
 Estimate: 200.00 - 500.00



Anniversary Auction Sept. 22 2024 9/22/2024

LOT #

27 FRENCH AUTOMATON "BIRD IN A CAGE" WORKING
9 1/4" X 5" X 4"
Estimate: 200.00 - 400.00



28 VARGUENO CABINET ON STAND
62 1/4" X 40 1/2" X 16 1/2" OVERALL
Estimate: 400.00 - 800.00



29 8 BRASS 18TH & 19THC. CANDLESTICKS
TALLEST IS 9 1/2"
Estimate: 200.00 - 400.00



30 "TROTTING DOWN THE STRETCH" JENNES CORTEZ, 1977
OIL / CANVAS 13 1/2" X 36"
Estimate: 1,000.00 - 1,500.00



31 RUSSIAN BOXES & PAPIER MACHE SNUFF BOXES (10)
Estimate: 100.00 - 300.00



32 4- LATE 18THC. POLYCHROME DECORATED DELFT PLATES
ENGLISH, CUSTOMARY RIM GLAZE LOSS
LARGER 9" DIAM
Estimate: 300.00 - 600.00



32a SET OF 4 NEW YORK CHIPPENDALE CHAIRS WITH CARVED
BACKS 38" X 22" X 22" WITH 18 1/2 SEAT
HEIGHT
Estimate: 500.00 - 1,000.00



LOT #

33 OIL / BOARD, CHAS. W. EATON (CHARLES WARREN EATON)
(1837 - 1957) TONAL LANDSCAPE 7 3/4" X 10 3/4"
Estimate: 500.00 - 1,000.00



34 AMERICAN HEPPLEWHITE LOLLING CHAIR, C. 1790
46" X 27" X 26"
Estimate: 500.00 - 1,000.00



35 C. P. REAM "STILL LIFE APPLES" OIL / CANVAS
(CARDUCIUS PLANTAGENET 1838 - 1917)
18" X 26"
Estimate: 800.00 - 1,200.00



36 OIL / PANEL WOODBURY "TIDAL RIVER WITH FIGURES"
VOSE GALLERY PROVENANCE 10" X 13 1/4"
Estimate: 800.00 - 1,200.00



37 EARLY CRUCIFIX FRAGMENT, PLASTER CONSTRUCTION
8" X 5 3/4"
Estimate: 200.00 - 400.00



38 PR OF PIETRA DURA PLAQUES IN EBONIZED FRAMES
6 3/4" X 8 1/2" OVERALL
Estimate: 400.00 - 800.00



39 SOUTHERN WALNUT CHEST, FAN & BARBER POLE INLAY
4 DRAWERS, 38 1/2" X 40" X 19 3/4"
Estimate: 1,500.00 - 2,500.00



Anniversary Auction Sept. 22 2024 9/22/2024

LOT #

40 OIL/BOARD SGND HAYLEY LEVER "SURF"

11 3/8" X 9 1/4"

Estimate: 800.00 - 1,200.00



41 THOMAS JEFFERSON & JAMES MADISON SIGNED SHIPS

PASSPORT FOR THE "TOPSHAM BEAUTY"
1805 IN FOUR LANGUAGES 26" X 41 1/2"

OVERALL

Estimate: 3,000.00 - 5,000.00



42 INLAID FEDERAL STYLE NY MIRROR WITH EGOLMISE PANEL

47 1/2" X 20 3/4"

Estimate: 400.00 - 800.00



43 TIGER MAPLE FEDERAL PERIOD 2 DRAWER STAND, MAHOG.

TOP, ORIG. SURFACE LIVERANT

PROVENANCE 28" X 20 1/4" X 14 1/2"

Estimate: 500.00 - 1,500.00



44 4 EARLY BLOWN 18THC. BOTTLES & DELFT APOTHECARY

JAR TALLEST 7 3/4"

Estimate: 400.00 - 800.00



45 F.A. SILVA "ATLANTIC CITY, SEPT. 16, '82"

(1825-1886) MIXED MEDIA ON PAPER,
PROV. SOTHEBY'S 1998 7" X 13"

Estimate: 5,000.00 - 10,000.00



LOT #

46 SATINWOOD NORTH SHORE OR PORTSMOUTH CARD TABLE

WITH INLAY 29 1/2" X 35 1/4" X 17 1/2"

Estimate: 500.00 - 1,500.00



47 3 EARLY 19THC. SILHOUETTES & 2 WATERCOLOR PROFILES

(5) LARGEST 6 3/4" X 7 1/4"

Estimate: 200.00 - 400.00



48 1853 ADAM & EVE SAMPLER BY CHARLOTTE GALLOP

9 YEARS OLD 18" X 14 3/4" OVERALL

Estimate: 200.00 - 500.00



49 2 ANTIQUE CLOISONNE VASES, TALLEST 12"

Estimate: 200.00 - 300.00



50 WALTER LAUNT PALMER "CLOUD SHADOWS" WATERCOLOR

19" X 23 1/2"

Estimate: 5,000.00 - 12,000.00



51 LATE 19THC. CHINESE CARVED TEAKWOOD LOW TABLE

WITH MARBLE INSERT 20 1/2" X 27 1/2" X 19"

Estimate: 300.00 - 600.00



52 SIAMESE STERLING SILVER HINGED LID BOX

1 3/4" X 8 1/2" X 3 3/4" APPROX. 18.98

TROY

Estimate: 200.00 - 400.00



Anniversary Auction Sept. 22 2024 9/22/2024

LOT #

53 OIL / BOARD "FISH & SHRIMP" UNSIGNED 6 3/4" X 10"
 Estimate: 100.00 - 300.00



54 PR OF 18THC. GEO III ENGLISH SILVER CANDLESTICKS

TOUCHMARK WILLIAM CAFE, 1759, 28.3 TROY OZ 8 1/2" TALL
 Estimate: 500.00 - 1,500.00



55 O/C, T. W. MARSHALL "MEYERS FARM, SAUGERTIES, NY"

(1850 - 1874) 12" X 20"
 Estimate: 1,000.00 - 2,000.00



56 FEDERAL MAHOGANY ETAGERE W/ COLUMNAR SHELF

SUPPORT & GALLERY, PROB BOSTON, 46 1/2" X 39" W X 21 1/2"
 Estimate: 300.00 - 800.00



57 18THC. AMERICAN BURL BOWL, ORIG. FINISH, 16" DIAM

Estimate: 600.00 - 900.00



58 F. A. WYMAN "SURF" OIL / CANVAS, SIGNED & DATED 10" X 21"

Estimate: 800.00 - 1,200.00



59 BOXED PR OF GEO III LONG SPOONS, HALLMARKED LONDON

1815 APPROX. 4.1 TROY OZ 8 1/2" LONG
 Estimate: 100.00 - 200.00



LOT #

60 "THE HAY FIELDS" BY M. V. ZITZEWITZ, C. 1890 O/C 11" X 14 1/4"
 Estimate: 300.00 - 600.00



61 BRONZE PLAQUE, ALEXANDER FINTA (1881-1958) 1923 "COURT APPONYL" 14 1/2" X 9 3/4" OVERALL
 Estimate: 300.00 - 600.00



62 SATINWOOD GLAZED DOOR BOOKCASE TOP SECRETARY

ENGLISH 86 1/2" X 42" X 22"
 Estimate: 1,000.00 - 2,000.00



63 WALTER LAUNT PALMER, "WINTER IDYLL" 1911, O/PANEL

SGND W/ MONOGRAM, DEDICATED & SIGNED IN VERSO 9" X 12 1/2"
 Estimate: 2,000.00 - 5,000.00



64 TIFFANY STERLING FLATWARE, WINDHAM PATTERN INC. CARVING SET, SUGAR TONGS, JELLY SPOON, CHEESE KNIFE, SAUCE & GRAVY LADLE, 6 KNIVES, FORKS & SPOONS, 8 BUTTER SPREADERS, APPROX. 40.02 TROY OZ
 Estimate: 800.00 - 1,200.00

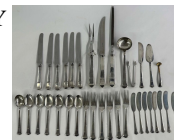

65 PR OF 19THC. CHINA TRADE LANDSCAPES, OIL/CANVAS

13 1/4" X 20"
 Estimate: 500.00 - 1,000.00



Anniversary Auction Sept. 22 2024 9/22/2024

LOT #

66 5 PCS. ART GLASS INC. QUEZEL SHADES, DURAND VASE,

TIFFANY SMALL VASE & THREADED VASE 6" X 5"
Estimate: 200.00 - 400.00



67 WALTER LAUNT PALMER "WINTER LANDSCAPE" WATERCOLOR

24" X 18"
Estimate: 5,000.00 - 7,000.00



68 SOUTHERN SUGAR CHEST IN WALNUT & PINE W/ 2 DRAWERS

29 1/2" X 30" X 18"
Estimate: 500.00 - 1,000.00



69 ANTHONY THIEME "GLOUCESTER HARBOUR" OIL/CANVAS

20 1/2" X 27"
Estimate: 2,000.00 - 4,000.00



70 "SPRING LANDSCAPE WITH LAKE" WILLIAM WENDT, O/C

PROV. MYSTIC FINE ARTS (10" X 14")
Estimate: 1,000.00 - 3,000.00



71 SAMPSON PORCELAIN SILVER RIMMED PUNCH BOWL, 10"

Estimate: 100.00 - 200.00



72 WALTER LAUNT PALMER, SNOW COVERED STREAM AT SUNSET

OIL / CANVAS SGND W.L. PALMER L.L.
24" X 18"
Estimate: 8,000.00 - 15,000.00



LOT #

73 LYRE BASED CARD TABLE WITH BANDED TOP, ATTRIB. TO

THE WORKSHOP OF THOMAS SEYMOUR
29 1/2" X 35 1/4" X 17 1/2"
Estimate: 500.00 - 1,500.00



74 MASONS PATENT IRONSTONE CHINA 14 3/8" PLATTER WATER LILY PATTERN WITH PITCHER

Estimate: 200.00 - 300.00



75 "VIEW FROM BROOKLYN TO MANHATTAN" OIL/ BOARD

UNSIGNED 8" X 12"
Estimate: 400.00 - 800.00



76 19THC. CHINESE CELEDON GLAZED CHARGER, 16" DIAM

Estimate: 400.00 - 800.00

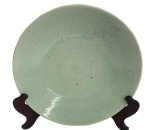

77 CAST IRON 2 COLUMN PARLOR STOVE W/ EAGLE FINIAL

PAT. & MADE IN ALBANY, NY 1844 BY LOW & LEAK 56" T X 32" X 17" DEEP
Estimate: 1,000.00 - 3,000.00



78 GROUP OF ROSE MEDALLION & SATSUMA , APPROX. 14 PC.

Estimate: 300.00 - 600.00



79 MARGARET PATTERSON "SWANS" WOODCUT IN COLORS

, 1920 (1867 - 1950) 7 1/4" X 10 1/4"
Estimate: 500.00 - 1,000.00



Anniversary Auction Sept. 22 2024 9/22/2024

LOT #

80 18THC. ENGLISH TEA CADDY WITH GREAT INLAY

5" X 7 1/4" X 4 3/8"

Estimate: 300.00 - 600.00



81 ROSE MEDALLION CUT CORNER FRUIT BOWL

4 1/2" X 9 1/2" X 9 1/2"

Estimate: 200.00 - 400.00



82 WALTER LAUNT PALMER "EVERGREENS IN WINTER "

WATERCOLOR 20" X 14 1/2"

Estimate: 5,000.00 - 7,000.00



83 3 JOHN ROGERS GROUPS OF RIP VAN WINKLE, "AT HOME"

"ON THE MOUNTAIN" & "RETURNED" 21

3/4" TALL

Estimate: 400.00 - 800.00



84 IMPT FAN BACK, BRACE BACK, KNUCKLE ARM WINDSOR

IN OLD SURFACE W/ CARVED EARS 15

1/2" SEAT HGT 40" TALL X 24 1/4" W X 20"

DEEP

Estimate: 1,000.00 - 3,000.00



85 EARLY 19THC. MARY FRY SAMPLER WITH STRAWBERRY VINE

BORDER "MRS. SMITHS, HINTON " 15 1/2"

X 11 1/2"

Estimate: 200.00 - 400.00



LOT #

86 "PAN OF ROHALLION" AFTER FREDERICK MACMONNIES

BRONZE, 29 1/2" TALL

Estimate: 1,000.00 - 2,000.00



87 JAMES KING BONNAR "FALL, VERMONT" 1944 OIL/CANVAS

22" X 27"

Estimate: 500.00 - 1,200.00



88 18THC. FLAME BIRCH 34" NEW ENGLAND SLANT LID DESK

CARVED PROSPECT DOOR

Estimate: 1,000.00 - 2,000.00



89 OIL / BOARD SGND WILL H. LOW, 1909, WILL HICOK LOW

(1853- 1932) (17 1/2 X 21 1/4")

Estimate: 1,000.00 - 3,000.00



90 CHAUNCEY BRADLEY IVES MARBLE BUST OF A WOMAN

C.B. IVES FECIT, ROMA E 1866 31 1/2" X

22" X 12"

Estimate: 2,000.00 - 4,000.00



91 FLUTED COLUMN MARBLE PEDESTAL IN GREEN MARBLE

39 3/4" X 15 1/2"

Estimate: 400.00 - 800.00



Anniversary Auction Sept. 22 2024 9/22/2024

LOT #

92 SETH THOMAS BANJO CLOCK IN PRESENTATION CASE

41" X 10 1/4"
Estimate: 500.00 - 1,500.00



93 "APOLLO" CARVED PINE STATUE PROB. WM. RUSH, PHILA.

60 1/2" tall
Estimate: 10,000.00 - 20,000.00



94 JULIE HART BEERS, RIVER LANDSCAPE WITH COWS

OIL/ CANVAS SGND L.R. JULIE H. BEERS
'66 12" X 20"
Estimate: 1,500.00 - 3,000.00



95 18THC. WYKE & GREEN , LIVERPOOL TALL CASE CLOCK

GLASS BONNET PANELS & MOON PHASE DIAL, WORKING (95" TALL)
Estimate: 1,000.00 - 1,500.00



96 PR OF CRYSTAL SWEET MEAT JARS WITH LIDS, PROB. PITTSBURGH

10 1/2" X 5"
Estimate: 100.00 - 300.00



97 39 PC. STERLING SILVER FLATWARE BY ROGERS

OLD CHARLESTON PATTERN, MISSING 1 FORK APPROX. 40 TROY OZ
Estimate: 800.00 - 1,200.00



98 PR FRENCH DAY BEDS WITH GLOVE LEATHER UPHOLSTERY

STEEL & GILDED METAL CONSTRUCTION
26 3/4" X 72" X 28"
Estimate: 2,000.00 - 4,000.00



LOT #

99 JANE PETERSON, WATERCOLOR " AT THE POOL"

10" X 14"
Estimate: 3,000.00 - 5,000.00



100 PAINT DECORATED AMERICAN TALL CASE CLOCK

PROB. SO. SHAFTSBURY , VT 84" x 17" x 10"
Estimate: 3,000.00 - 5,000.00



101 NY DOUBLE PANEL MIRROR ATTRIB. TO ISAAC PLATT

C. 1825 (58" X 29 1/2")
Estimate: 500.00 - 800.00



102 ASTRAL LAMP WITH ORIGINAL SHADE & PRISMS ELECTRIFIED

Estimate: 200.00 - 500.00



103 C. 1795 BALTIMORE HEPPLEWHITE SIDEBOARD

39" X 72" X 24 3/4"
Estimate: 1,000.00 - 2,000.00



104 WATERCOLOR , FEDELIA BRIDGES (1834 - 1923)

"SNIPE RESTING ON THE BEACH" 6 3/4" X 16 1/2" SITE SIZE 16" X 26" OVERALL
Estimate: 1,500.00 - 2,500.00



105 4 CURRIER & IVES SMALL FOLIO "AMERICAN HOMESTEAD"

FOUR SEASON PRINTS
Estimate: 200.00 - 500.00



Anniversary Auction Sept. 22 2024 9/22/2024

LOT #

106 1832 FEDERAL PERIOD MAHOGANY BREAKFRONT, PRINCE

OF WALES PLUME CARVING & DRAWER ATTRIB. TO JOHN MEADS, ALBANY NY 85 1/2" X 50" X 22 1/4"
Estimate: 500.00 - 1,200.00



107 BRONZE GRAND TOUR EDITION "MERCURY" AFTER GIAMBOLOGNA, 22 1/2" TALL

Estimate: 800.00 - 2,000.00



108 KOSTA BODA ART GLASS BOTTLE VASE 10 1/4" TALL

Estimate: 100.00 - 300.00



109 18THC. TALL CASE CLOCK PETER GILL, ABERDEEN SCOTLAND 89" TALL

Estimate: 500.00 - 1,000.00



110 WILLIAM RICHARDSON TYLER, "BERLIN, NY" LANDSCAPE

OIL / CANVAS 22" X 38"
Estimate: 4,000.00 - 8,000.00



111 5 PCS. SOFT PASTE INC. 3 GAUDY DUTCH TEAPOT, CUP &

SAUCER (TEAPOT WITH INTERIOR LINE) & SUGAR POT & PUNCH BOWL
Estimate: 400.00 - 800.00



112 C. 1780 AMERICAN 4 DR CHEST W/ OGEE BRACKET FEET

2 BOARD BACK 36 3/4" WIDE X 37 3/8" TALL
Estimate: 500.00 - 900.00



LOT #

113 2 STERLING SILVER CHILDS MUGS, HALLMARKED NO MONOGRAM OR NAME 9.0 TROY OZ

LARGER 2 3/4" X 4 1/2"
Estimate: 200.00 - 400.00



114 LG SET OF CHINA INC. PUNCH BOWL, CASSEROLE, TEA

SET, OPEN VEG., 15 DINNER PLATES, 12 SOUP BOWLS, 12 SOUP CUPS, 12 SALADS, 12 B & B, 14 C7 S, 12 UNDERLINERS, DOUBLE GOAT STAMP
Estimate: 300.00 - 600.00



115 CLASSICAL FLUTED CARVED OAK PEDESTAL

CORINTHIAN CAPITOL 36 1/4" TALL TOP 12 1/2" X 13"
Estimate: 500.00 - 1,000.00



116 PORTSMOUTH MAHOGANY BOW FRONT CHEST OF DRAWERS

13 SATINWOOD PANELS, C.1790 35" X 39 1/4" X 22 1/2"
Estimate: 1,500.00 - 2,500.00



117 SANG DE BOEF VASE W/ RELIEF DECORATION 13" X 13"

Estimate: 200.00 - 400.00



118 LARGE GILT FRAME WITH MIRROR

45 3/4" X 36 1/2"
Estimate: 300.00 - 600.00



Anniversary Auction Sept. 22 2024 9/22/2024

LOT #

119 PR OF CARRARA MARBLE VASES 18" X 9 1/2"

Estimate: 300.00 - 500.00



120 OIL / CANVAS "DR WILLIAM REESE BRESSE 1ST HUSBAND

OF MARY A. PATTERSON, MATTISON NY"

10 1/2" X 8 1/2"

Estimate: 200.00 - 400.00



121 PERIOD CHIPPENDALE BIRD CAGE TILT TOP CANDLESTAND

TEA TABLE 30" X 26 1/2"

Estimate: 500.00 - 1,500.00



122 LATE 19THC. CARRARA MARBLE BUST OF NAPOLEON

11 1/2" TALL

Estimate: 800.00 - 1,200.00



123 PORTRAIT OF EMMA CORNELL BY THEODORE PINE

(1828- 1905) SGND T. PINE, 1866 48" X 37

1/2"

Estimate: 1,000.00 - 2,000.00



124 SET OF ENGLISH STERLING SILVER HALLMARKED FLATWARE

W/ INLAID CHEST, 118 PCS. APPROX. 147

TROY OZ

Estimate: 3,000.00 - 5,000.00



125 RED CHINESE COROMANDEL 4 PANEL SCREEN,

NEEDS MINOR HINGE REPAIR 72" T X 73

3/4" WIDE

Estimate: 500.00 - 1,500.00



LOT #

126 3 FRAMED WORKS INC. EARLY ENGLISH W/C

PROFILE,

HAND COLORED NAPOLEON & "BIRD

CATCHING" 1798

Estimate: 100.00 - 300.00



127 PAIR OF OVERSIZED NY FEDERAL ARMCHAIRS

35" X 23 1/2" X 22 1/2"

Estimate: 300.00 - 600.00



128 2 PANEL MIRROR IN LEMON GOLD FRAME ORIGINAL GLASS

& BACKBOARD 36 1/2" X 18 1/4"

Estimate: 200.00 - 500.00



129 VINTAGE FRENCH MAHOGANY SECRETAIRE A ABATTANT

WITH BLONDE INTERIOR, LATE 19THC. 57

1/2" X 36" X 16 1/2"

Estimate: 500.00 - 1,000.00



130 "AUTUMN HARVEST SCENE" OIL/ BOARD

12 1/4" X 18 1/4"

Estimate: 200.00 - 500.00



131 PR OF HAND PAINTED OLD PARIS PORCELAIN VASES

FLORAL AND GILDING 9" X 4 3/4"

Estimate: 200.00 - 400.00



132 GORHAM STERLING SILVER LADEL APPROX. 6 TROY OZ

Estimate: 100.00 - 200.00



Anniversary Auction Sept. 22 2024 9/22/2024

LOT #

133 A. T. BRITCHER "COASTAL SCENE" MIXED MEDIA

3 1/2" X 7 1/2"

Estimate: 400.00 - 800.00



134 18THC. ENGLISH CHIPPENDALE WALNUT DROPLEAF

TABLE WITH SINGLE BOARD LEAVES 27

3/4" X 41" X 20" CLOSED (OPEN 53 3/4")

Estimate: 300.00 - 800.00



135 G. H. GIFFORD, "AFTER THE STORM" 1873,

WATERCOLOR

IN GRISAILLE (CHARLES HENRY

GIFFORD 1839 - 1904) 4 1/2' X 7"

Estimate: 200.00 - 400.00



136 EARLY POLYCHROME DELFT PUNCH BOWL &

CHARGER

10" BOWL WITH REPAIR & 12" CHARGER

Estimate: 200.00 - 400.00



137 EMILE GRUPPE "A NEW ENGLAND COTTAGE" OIL /

CANVAS

(1896 - 1978) 24" X 36"

Estimate: 1,000.00 - 2,000.00



138 10" PALISSY WARE VASE & 9" PLAQUE

Estimate: 300.00 - 500.00



139 PR OF CHIPPENDALE CHAIRS WITH CRAVED CREST

RAILS

BALL & CLAW FEET 20" SEAT HGT. 42" X

22" X 21"

Estimate: 200.00 - 500.00



LOT #

140 OIL /CANVAS, JOHN LINTON CHAPMAN "ALBANY GARDEN"

AUG 1892, 11" X 15"

Estimate: 800.00 - 1,200.00



141 D.G. BEERS & CO. 1873, ATLAS OF COLUMBIA CO. NY

Estimate: 600.00 - 900.00



142 ANTIQUE DOUBLE PEDESTAL DINING TABLE WITH 2 LEAVES

28" X 102" X 51"

Estimate: 500.00 - 1,500.00



143 INLAID WALNUT DAVENPORT DESK & CHAIR

33" TALL X 21" X 21 1/2" CHAIR 32 1/4" X

13" X 13"

Estimate: 200.00 - 400.00



144 19THC. CHAMPLEVE URN FASHIONED INTO LAMP

URN MEASURES 11 1/2" X 8" LAMP IS 25"

TALL OVERALL

Estimate: 50.00 - 100.00



145 RALPH W. GARY "WINTER ON THE PENOBSCOT RIVER"

SGND RALPH W. GARY '38 28 3/4" X 34" ,

19 1/4" X 22" SITE SIZE

Estimate: 400.00 - 800.00



146 AMERICAN HEPPLEWHITE SECRETARY DESK W/ SATINWOOD

INLAYS C. 1805 81" X 37 1/4" X 19 1/4"

Estimate: 500.00 - 1,500.00



Anniversary Auction Sept. 22 2024 9/22/2024

LOT #

147 10 PCS. 18THC. ENGLISH CREAMWARE INC. QUEENSWARE

PLATE, KINGS ROSE C& S, SUGAR CASTOR, SAUCE BOAT, STRAINER, SPATTER PLATE, CHIP, SALT GLAZED PLATE, ETC
Estimate: 200.00 - 500.00



148 REGENCY PERIOD INLAID DRESSING TABLE, LONDON

30" X 24" X 20"
Estimate: 300.00 - 600.00



149 PR OF OIL / BOARD AMERICAN SCHOOL PRIMITIVES

"BANNERSMANS ISLAND" & "AUTUMN LAKE" 12" X 18"
Estimate: 200.00 - 600.00



150 C. 1790 BOWFRONT HEPPLEWHITE CHEST, EASTERN CT OR

RI 36 3/4" X 41" X 22"
Estimate: 400.00 - 800.00



151 DAVID LITHGOW ENGRAVING, ALFRED E. SMITH BUILDING,

ALBANY NY 24" X 15" OVERALL
Estimate: 200.00 - 300.00



152 19THC. OIL / CANVAS "COWS WATERING" SIGNED

INDISTINCTLY 16" x 18"
Estimate: 100.00 - 300.00



LOT #

153 ENGLISH 18THC. MAHOGANY CHEST ON CHEST W/ ORIG.

BRASS, DENTILWORK & OGEE FEET 77 1/2" TALL X 44" X 23"
Estimate: 500.00 - 1,500.00



154 PAUL LAURITZ SERIGRAPH, "A SONG OF SPRING, CALIFORNIA" 23 1/2" X 16 1/4"

Estimate: 400.00 - 800.00



155 THOS BOUCK, WELL FLEET CAPE COD, 1987 OIL / CANVAS

18" X 24"
Estimate: 500.00 - 1,000.00



156 AMERICAN 36" CHIPPENDALE 6 DR CHERRY TALL CHEST

54" TALL
Estimate: 600.00 - 1,200.00



157 W. G. VAN ZANDT, 1907 "SLEIGH RIDE" OIL / CANVAS (WILLIAM GARRETT VAN ZANDT 1857-

1942) 21" X 34"
Estimate: 2,000.00 - 4,000.00



158 PR OF OLD PARIS PORCELAIN LATTICEWORK COMPOTES

7 1/2" X 8 3/4"
Estimate: 100.00 - 200.00



159 W.G. VAN ZANDT, 1919 "ANTE GUY" HORSE PORTRAIT

OIL / CANVAS (WILLIAM GARRETT VAN ZANDT 1857 - 1942) 18" X 25"
Estimate: 1,000.00 - 2,000.00



Anniversary Auction Sept. 22 2024 9/22/2024

LOT #

160 FRENCH MAJOLICA SMOKING STAND, TUREEN & BASKET BOWL

Estimate: 200.00 - 300.00



161 PAIR OF 7" STERLING SILVER SUGAR CASTERS, 10 OZT

Estimate: 200.00 - 400.00



162 4- 9" BLUE & WHITE DELFT PLATES

Estimate: 200.00 - 400.00



163 18THC. OVAL TOP, BUTTON FOOT, SPLAY LEG, TAP TABLE

NEW ENGLAND WITH RESTORATIONS 27

1/2" X 38 3/8" X 26 1/2"

Estimate: 400.00 - 800.00



164 "OCEAN LINER, MAURETANIA" BY FRED PANSING,

(1844 - 1912) WATERCOLOR 9 1/2" X 19"

Estimate: 500.00 - 1,000.00



165 CHINA TRADE DRUM SHAPED TEAPOT & 3 BOWLS

HANDLE REPAIR & SM. BOWL WITH LINE

9" , 8 1/2" & 8" DIAM

Estimate: 200.00 - 400.00



166 OIL/CANVAS, RHODE ISLAND LABEL CHAS. G. CALDER,

PROVIDENCE C. 1890 LANDSCAPE 7 3/4"

X 11 3/4"

Estimate: 200.00 - 400.00



LOT #

167 C. 1770- 7 DRAWER AMERICAN CHIPPENDALE TALL CHEST

59 1/4" X 39" WIDE X 17 3/4"

Estimate: 1,000.00 - 2,000.00



168 THEORUM ON COTTON VELVET BASKET OF FLOWERS & BIRD

INITIALED DSL SITE SIZE 17" X 20 1/4"

Estimate: 300.00 - 600.00



169 OIL / BOARD NEW ENGLAND COAST ATTRIB TO W.L. DEAN

8" X 10"

Estimate: 200.00 - 500.00



170 MAHOGANY LINEN PRESS W/ LINEN DRAWERS

INTERIOR 69 1/2" X 49" X 21 3/4"

Estimate: 500.00 - 1,500.00



171 O/C A.J. STEWART AMERICAN SCHOOL PORTRAIT

OF A VIRGINIA GENTLEMAN 30" X 24"

Estimate: 400.00 - 800.00



172 C. 1790 INLAID HEPPLEWHITE CARD TABLE, 29" X 34"

X

36" OPEN, 29" X 17" X 36" CLOSED

Estimate: 600.00 - 1,200.00



173 OIL / BOARD, FORREST MOSES "LOG SAWING" 1959

#229 24" X 16"

Estimate: 800.00 - 1,600.00



Anniversary Auction Sept. 22 2024 9/22/2024

LOT #

174 STERLING SILVER TABLE ITEMS INC. SUGAR TONGS, PEPPER MILL, SET OF SPOONS, TIFFANY SPOON, 2 RUSSIAN TBSPS
Estimate: 300.00 - 500.00



175 OIL/BOARD, WINONA FISHER "HILL ROAD" GRANDMA MOSES

DAUGHTER, 1945 12" X 21"
Estimate: 800.00 - 1,600.00



176 18THC. 2 OVER 4 DRAWER CHERRY CHEST

48 1/2" T X 32 3/4" X 17 3/4"
Estimate: 400.00 - 800.00



177 EARLY DUTCH SETTLEMENT ON THE RIVER, OIL / PANEL

UNIGNED POSSIBLY ALBANY NY 11 1/4" X 13"
Estimate: 400.00 - 800.00



178 ENGLISH GEO III 2 OVER 3 DRAWER MAHOGANY CHEST

37 1/4" X 43 3/8" X 20 1/8"
Estimate: 300.00 - 600.00



179 BRADLEY L. WILSON "WINTER LANDSCAPE" OIL / CANVAS

18" X 24"
Estimate: 200.00 - 400.00



180 2 WATERCOLORS BY BERT DUCEY, CONFEDERATE BLOCKADE

RUNNER & THE BRIG JEFFERSON, 1814-
14" X 22" & 12 1/2" X 21 1/2"
Estimate: 1,000.00 - 1,500.00



LOT #

181 GLAZED DOOR GEO III MAHOGANY BOOKCASE, 4 GLAZED

DOORS OVER CABINETS & DRAWERS
104" TALL X 68" X 23" DEEP
Estimate: 700.00 - 1,500.00



182 ENGLISH STERLING PEPPER POTS & OPEN SALTS
HALLMARKED APPROX. 8.9 TROY OZ

Estimate: 200.00 - 300.00



183 FEDERAL PERIOD SHELF CLOCK BY A. MUNGER, C.1833

AUBURN, NY FLAT TOP CASE 39" TALL X 21 1/2"
Estimate: 300.00 - 600.00



184 OIL / CANVAS BY ROBERT BENNY, "THE AMERICAN FAMILY

LOOKS TO THE FUTURE" 20" X 24"
Estimate: 500.00 - 1,000.00



185 SPADE FOOT SPIDER LEG TILT TOP CANDLESTAND

GEO III 27 1/2" X 25 1/4" X 24 7/8" (TOP)
Estimate: 200.00 - 400.00



186 19THC. ENGLISH BARN YARD, OIL / CANVAS, UNSIGNED

8 1/4" X 12"
Estimate: 300.00 - 500.00



187 LABELED SWING LEG SATINWOOD INLAID CARD TABLE

C. 1840, ENGLISH BY DRUCE & CO.
BAKER STREET LONDON, 29 1/2" T 37" X 16" CLOSED & TOP 32 1/8" DIAM
Estimate: 500.00 - 1,000.00



Anniversary Auction Sept. 22 2024 9/22/2024

LOT #

**188 ENGLISH REGENCY REVIVAL CARD TABLE W/
SUPERB INLAY**

30 1/4" TALL X 35 1/4" OPEN X 35 3/4"
WIDE X 17 7/8" CLOSED
Estimate: 500.00 - 1,500.00



**189 "LAND OF THOMAS CUMMINGS" HOWARD M.
HARTSHORNE**

OIL / BOARD SIGNED & TITLED IN VERSO
8 1/2" X 10 1/2"
Estimate: 200.00 - 500.00



**190 19THC. MAHOGANY CHEVAL MIRROR, FRAME NY C.
1830**

57" X 28 3/4" X 22 3/4"
Estimate: 300.00 - 600.00



**191 18THC. DIMINUTIVE TEA TABLE IN PLUM PUDDING
MAHOG.**

28" X 25 3/4" DIAM
Estimate: 400.00 - 800.00



**192 OIL/ BOARD MICHAEL BARRINGTON "NORFOLK
BROADS"**

10" X 14"
Estimate: 100.00 - 300.00



**193 GEO III MAHOG. 4 DR BUREAU W/ DESK
COMPARTMENT IN**

TOP DRAWER & 1 BACKBOARD 31 1/2" X
36" X 20"
Estimate: 400.00 - 800.00



LOT #

**194 OIL / CANVAS EMILY PIERCE "RIVER LANDSCAPE"
HISTORY NOTED IN VERSO 8" X 10"**

Estimate: 100.00 - 200.00



**195 DIMINUTIVE GEORGE III WALNUT CHEST ON CHEST
65" TALL X 37" X 21 1/2"**

Estimate: 1,000.00 - 2,000.00



196 2 DIMINUTIVE 18THC. ENGLISH 4 DRAWER CHESTS

MAHOGANY W/ BRUSHING SLIDES 32 1/2"
X 32" X 22" & 33" X 30" X 17"
Estimate: 1,000.00 - 2,000.00



**197 ENGLISH GEO III MAHOG. SLANT LID DESK, PERIOD
ORIGINAL BRASS**

Estimate: 400.00 - 800.00



**198 CHINESE CANTON BOWL IN PRESENTATION BOX
14 1/2" DIAM**

Estimate: 100.00 - 300.00



**199 3- 18THC. CREAMWARE PLATES, 2 PROB.
HERCULENEUM**

WITH SHIP & 1 HAND PAINTED FLORAL
Estimate: 100.00 - 200.00



**200 NY LATE FEDERAL SERVER W/ ACANTHUS CARVED
SUPPORTS & BRASS FERRULED FEET 31**

1/2" X 32" X 19 1/4"
Estimate: 400.00 - 800.00



Anniversary Auction Sept. 22 2024 9/22/2024

LOT #

201 PR OF 3 LIGHT CANDELABRAS WITH ROCK CRYSTAL PRISMS

29" X 15" WIDE
Estimate: 400.00 - 800.00



202 MAHOGANY TRAY STAND WITH DOVETAILED BUTLERS TRAY

34 3/4" X 27 3/4" X 20 1/4"
Estimate: 100.00 - 300.00



203 THONET COAT & HAT TREE, CANE STAND

78" X 18"
Estimate: 200.00 - 400.00



204 "SAN FRANCISCO STREET SCENE" BY RUTH DICKER

(1919 - 2004) 24" X 36"
Estimate: 300.00 - 500.00



205 DOUBLE BIN MAHOGANY TEA CADDY, MOTHER OF PEARL

ESCUTCHEON 6" X 9 1/2" X 5"
Estimate: 100.00 - 300.00



206 DK BLUE STAFFORDSHIRE FRUIT PATTERN PLATTER, 18 1/2

Estimate: 300.00 - 600.00



207 PR OF 19THC. CHERRY PEMBROKE TABLES W/ CROSS

STRETCHERS 28" TALL X 32" X 19 3/4" (35 1/2" OPEN)
Estimate: 500.00 - 1,000.00



LOT #

208 KAZAK AREA RUG W/ WINE CUP BORDER 110" X 61 3/4"

Estimate: 400.00 - 800.00



209 SEMI ANTIQUE AFSHAR LONG RUG 10' 1" X 2' 11"

Estimate: 300.00 - 600.00



210 BALUSHISTAN LONG RUG 15' 3" X 2' 7"

Estimate: 400.00 - 800.00



211 FREDERICK JUDD WAUGH, STILL LIFE, FLOWERS OIL/ BD

(1861 - 1940) SGND L.L. PROVENANCE
MARK LASALLE 12" X 16"
Estimate: 1,000.00 - 4,000.00



212 AMERICAN 19THC. OVAL TOP CANDLESTAND

28" X 16" X 19 3/4"
Estimate: 100.00 - 300.00



213 QUEEN ANNE DROPLEAF TABLE, 54 1/2" OPEN

27 1/2" X 48" X 19 1/2" CLOSED
Estimate: 300.00 - 600.00



214 OLD MASTER ALLEGORICAL DRAWING, IN RED CHALK

#186 IN VERSO, UNSIGNED (9 1/2" X 7 1/2" SITE SIZE)
Estimate: 400.00 - 800.00



Anniversary Auction Sept. 22 2024 9/22/2024

LOT #

215 AMERICAN SCHOOL PORTRAIT OF MOTHER & CHILD

ESTHER PARTRIDGE, MOTHER, OIL /
CANVAS 30" X 24"
Estimate: 500.00 - 1,000.00



216 10 - 19THC. ENGLISH WALNUT DINING CHAIRS

37" TALL X 22" WIDE X 16 1/2" DEEP (1 W/
CREST DAMAGE)
Estimate: 600.00 - 1,200.00



217 OIL/ CANVAS AMERICAN SCHOOL PRIMITIVE LANDSCAPE

FARM & FIGURE ON BOSTON CANVAS,
UNSIGNED (20" X 30")
Estimate: 800.00 - 1,200.00



218 18THC. TIGER MAPLE SLANT LID DESK, NEW ENGLAND

43" TALL X 40 1/4" WIDE X 19 1/2" DEEP
Estimate: 500.00 - 1,000.00



219 OIL/ BOARD "BACK TO THE BARN" BY ANDREI A. YEGOROV

14" X 17"
Estimate: 500.00 - 900.00



220 TWO BOARD PLANK TOP TABLE IN GREEN PAINT

26 1/2" X 47 3/8" X 28 1/4"
Estimate: 300.00 - 500.00



LOT #

221 12 SILVER PLATED 12" DIAM SERVICE PLATES

Estimate: 100.00 - 200.00



222 ITALIAN 20THC. CHINESE CHIPPENDALE STYLE MIRROR

62" X 32" OVERALL
Estimate: 800.00 - 1,200.00



223 19THC. MEDITERRANEAN HARBOR SCENE, OIL / PANEL

UNSIGNED 6" X 8 1/2"
Estimate: 200.00 - 400.00



224 C. 1830 NY MAHOGANY DROPLEAF TABLE

30" X 38 3/4" X 22 1/4" CLOSED X 51 1/2"
OPEN
Estimate: 400.00 - 800.00



225 O/C ROBERT BRACKMAN "STILL LIFE APPLES & BANANAS"

(1898 - 1980) 12" X 16"
Estimate: 300.00 - 600.00



226 O/C BY ROBERT BRACKMAN (1898 - 1980) "FEMALE NUDE"

20" X 16"
Estimate: 500.00 - 1,000.00



227 O/C ROBERT BRACKMAN "GENTLEMEN IN AN INTERIOR"

(1898 - 1980) 40" X 34"
Estimate: 400.00 - 800.00



Anniversary Auction Sept. 22 2024 9/22/2024

LOT #

228 EARLY 19THC. ADJUSTABLE MAHOGANY MUSIC STAND

48 1/2" TO 41 3/4" TALL X 14" WIDE
Estimate: 300.00 - 600.00



229 PR OF ART POTTERY VASES SGND VERLAINE NANCY WITH TREE DECORATION, MINOR CRAZING 10 1/2" X 5"

Estimate: 200.00 - 500.00



230 "SHEEP IN THE STABLE" FRANCESCA PISANI, 1904 & DEDICATED 1918, OIL / CANVAS, 20" X 24"

Estimate: 400.00 - 800.00



231 2- 18THC. ENGLISH POLYCHROME DELFT PLATES, ONE

FROM GAUTHIER COLLECTION, OTHER PROBABLY BRISTOL, THE LARGER IS 13" DIAM

Estimate: 200.00 - 400.00



232 "LAKE GEORGE" SGND E. L. RICE, OIL / BOARD 7" X 12"

Estimate: 300.00 - 500.00



233 SHERATON DROP ARM SOFA WITH REEDED LEGS

37 3/4" X 74" X 24 1/2"

Estimate: 500.00 - 1,000.00



234 16" HANDED NYS BASKET & WOODEN BATTER BOWL IN

GREEN PAINT 16 3/4" DIAM
Estimate: 300.00 - 500.00



LOT #

235 5 PCS DARK BLUE STAFFORDSHIRE INC. FRUIT BOWL,

TEA POT, 2 SUGAR POTS & A CUP & SAUCER

Estimate: 300.00 - 500.00



236 "SHIP AROUND MARTHA'S VINEYARD" ATT TO C.H. GIFFORD

(CHARLES HENRY GIFFORD 1839 - 1904)
8" X 12"

Estimate: 1,000.00 - 3,000.00



237 ABRAHAM LINCOLN INAUGURATION BROADSIDE FRANCIS BOUCHET

CHROMOLITHOGRAPH 33 1/2" X 27 1/2" INC. FRAME

Estimate: 500.00 - 1,000.00



238 FEDERAL LYRE BACK TILT TOP NEW YORK CANDLESTAND

SCHOOL OF DUNCAN PHYFE 28 1/2" X 22" X 18"

Estimate: 400.00 - 600.00



239 ABERCROMBIE & FITCH LEATHER PIG FOOTSTOOL 34" X 16" X 10"

Estimate: 100.00 - 200.00



240 WATERCOLOR THEORUM "BASKET OF FLOWERS" NANCY

WILLIAMS, NORWICH NOVEMBER 11 '49 (1849) 14" X 16" OVERALL

Estimate: 200.00 - 500.00



Anniversary Auction Sept. 22 2024 9/22/2024

LOT #

241 FEDERAL DRESSING MIRROR OVER DRAWERS

26" X 30" X 10"
Estimate: 300.00 - 600.00



242 IVORY FIELD PERSIAN AREA RUG 78" X 56"

Estimate: 400.00 - 600.00



243 COPELAND LATE SPODE DINNER SERV. FOR 8 W/ PLATTERS

51 PCS. IN ALL IN EXCELLENT
CONDITION
Estimate: 200.00 - 400.00



244 NYC FEDERAL CLASSICALLY CARVED MAHOGANY SERVER

34" X 36" X 19 1/2"
Estimate: 500.00 - 1,000.00



245 OIL/ PANEL, INITIALLED J.B. (JOHN BECHTEL)

1841 - 1923 "VIEW OF THE MOHAWK
NEAR SCHENECTADY" 12" X 15"
Estimate: 300.00 - 600.00



246 SEMI ANTIQUE CAUCASIAN SCATTER RUG IN VERY GOOD

CONDITION 56" X 40"
Estimate: 500.00 - 1,000.00



247 SEMI ANTIQUE CAUCASIAN SCATTER RUG IN VERY GOOD

CONDITION 60" X 39"
Estimate: 500.00 - 1,000.00



LOT #

248 AFSHAR AREA RUG , MINOR WEAR 84" X 67"

Estimate: 300.00 - 600.00



249 SEMI ANTIQUE CAUCASIAN IN VERY GOOD CONDITION

65" X 45 3/4"
Estimate: 500.00 - 1,000.00



250 ANTIQUE CHINESE PEKING ROOM SIZE CARPET, BLUE

& TAN 142" X 111" OR 11'8" X 9'2 1/2"
Estimate: 400.00 - 800.00



251 SEMI ANTIQUE KAZAK LONG RUG IN VERY GOOD CONDITION

117" X 49" OR 9'7 1/2" X 4'1"
Estimate: 800.00 - 1,500.00



252 SEMI ANTIQUE CAUCASIAN CARPET 58" X 38"

Estimate: 400.00 - 800.00



253 EARLY 20THC. ROOMSIZE HERIZ CARPET, 15' 5" X 9' 7"

Estimate: 500.00 - 1,000.00



254 OIL / BOARD, RALPH SHAW BYRAM "SAND DUNES, 1935"

(1881 - ?) 9" X 12"
Estimate: 100.00 - 300.00



Anniversary Auction Sept. 22 2024 9/22/2024

LOT #

255 MAYLAYER AREA RUG, EVEN PILE, OVERCAST SELVAGE

EDGES 80" X 53"
Estimate: 200.00 - 500.00



256 SEMI ANTIQUE HERIZ CARPET 136" X 99"

Estimate: 1,000.00 - 2,000.00



257 EUGENE GEAN SMITH, 1904 "COWS AT PASTURE" O/C

(1851 - 1928) 8" X 10"
Estimate: 200.00 - 400.00



258 APPLIQUE HAND STITCHED QUILT, EXC. CONDITION

80" X 96"
Estimate: 300.00 - 600.00



259 COBALT BLUE & WHITE HAND STITCHED QUILT

MINOR DISCOLORATION 81" X 81"
Estimate: 200.00 - 400.00



260 GAUDY DUTCH SOFT PASTE ENGLISH TEA POT, PLATE &

CUP & SAUCER
Estimate: 100.00 - 200.00



261 VERMONT C. 1840 TIGER MAPLE & MAHOGANY SIDEBOARD

60" X 50" X 21"
Estimate: 600.00 - 1,200.00



LOT #

262 OIL/CANVAS "SHEEP BY THE BAY" PROB. NELSON A. MOORE

(1824 - 1902) SGND INDISTINCTLY 7 3/4" X 9 1/4"
Estimate: 500.00 - 1,500.00



263 ONYX PEDESTAL WITH REVOLVING TOP, 40" TALL TOP MEASURES 10" X 10"

Estimate: 200.00 - 400.00



264 19THC. LITHOGRAPH OF SIDE WHEELER "CITY OF TROY"

ILLUMINATING GRANTS TOMB, PASSING THE PADDLE BOAT SARATOGA, PUB. BY CHAS. HART 36 VESEY ST. NY 24" X 36"
Estimate: 500.00 - 1,000.00



265 LARGE FOLIO C.1900 HUDSON RIVER DAYLINER, CHROMO

LITHOGRAPH, IN OAK FRAME 28 1/2" X 40" OVERALL
Estimate: 300.00 - 600.00



266 EDWARDIAN INLAID MAHOGANY REVOLVING BOOKCASE, EXC.

CONDITION 32" TALL X 19 3/4" X 19 1/2"
Estimate: 400.00 - 600.00



267 OIL / CANVAS SGND E. BARE "PARISIAN STREET SCENE"

(EMILE BARE 19THC. FRENCH) 18" X 15"
Estimate: 800.00 - 1,200.00



Anniversary Auction Sept. 22 2024 9/22/2024

LOT #

268 EARLY DELFT INC 14" CHARGER & 10 3/4" DELFT JAR & 3 EARLY PLATES, 1 W/ CHIP & 1 W/ REPAIR, LARGEST PLATE 10" DIAM
 Estimate: 300.00 - 500.00



269 SUSANNA STUTTLE 1840 SAMPLER, PROB. LAWRENCE, MA
 16 1/2" X 12 1/2" SITE SIZE
 Estimate: 300.00 - 600.00



270 19THC. AMERICAN SCHOOL PRIMITIVE LANDSCAPE, UNSIGNED OIL / CANVAS 14" X 17"
 Estimate: 200.00 - 400.00



271 WATERCOLOR THEORUM ON PAPER STILL LIFE W/ GLITTER
 COMPOTE & FRUIT, UNSIGNED, 20TH C.
 13 1/2" X 17 1/2"
 Estimate: 400.00 - 800.00



272 ENGLISH 18THC. CHEST ON FRAME WITH BANDY LEGS
 64" X 36" X 22"
 Estimate: 500.00 - 1,500.00



273 REGENCY PERIOD MOTHER OF PEARL INLAID TEA CADDY
 DOUBLE BIN 6" X 9" X 5"
 Estimate: 200.00 - 300.00



274 JERVIS MCENTEE, OIL / CANVAS "ALONG THE ESOPUS"
 SIGNED WITH CARTOUCHE, TITLED & SGND PROV. JAMES VINT 8 1/2" X 14 3/4"
 Estimate: 4,000.00 - 8,000.00



LOT #

275 19THC. 8" CHINESE BOWL, 9 FIGURES SURROUNDING A DRAGON
 Estimate: 100.00 - 200.00



276 19THC. AMERICAN ADJUSTABLE SHAVING STAND (SEPARATION IN HARP) 55" TALL - 68" TALL X 15" WIDE
 Estimate: 50.00 - 150.00



277 OIL / BOARD HUDSON RIVER SCHOOL, ITALIAN LANDSCAPE
 WITH RUINS, UNSIGNED 6" X 11 1/4"
 Estimate: 1,000.00 - 2,000.00



278 PR OF GEORGE III CHIPPENDALE CHILDS' CHAIRS
 12" SEAT HEIGHT X 30 5/8" X 16 3/4"
 Estimate: 200.00 - 600.00



279 2 POLYCHROME DELFT CHARGERS WITH REPAIRS
 LARGER 14" DIAM
 Estimate: 200.00 - 500.00



280 JERVIS MCENTEE "SPRUCE MOUNTAIN" SGND JMCE
 OIL / CANVAS MTD ON BOARD (1828 - 1890) 6" X 11 1/2"
 Estimate: 3,000.00 - 6,000.00



281 PR OF OVAL TOP SPADE FOOT CANDLESTANDS
 28 1/2" X 20" X 13 3/4"
 Estimate: 300.00 - 600.00



Anniversary Auction Sept. 22 2024 9/22/2024

LOT #

282 EARLY HAND COLORED MAP OF COLONIAL NEW ENGLAND

19" X 21 3/4"
Estimate: 300.00 - 600.00



283 1730 HAND COLORED MAP OF NEW ENGLAND PRINTED

AUGSBURG W/ RESTITUTIO VIEW OF NY
BY SEUTTERI 25 1/4" X 28 1/2" OVERALL
Estimate: 300.00 - 600.00



284 3 PCS. LACY SANDWICH GLASS INC. 9 3/4" BEEHIVE

PLATE, GOTHIC ARCH COVERED BOX &
BOWL
Estimate: 400.00 - 800.00



285 2-18THC. CONTINUOUS ARM WINDSOR CHAIRS W/ BULBOUS

TURNINGS, 1 IS BRACE BACK, 15 1/2" & 16 1/2" SEAT HGT & ONE WITH OLD SEAT REPAIR
Estimate: 300.00 - 600.00



286 EARLY GLASS INC. SANDWICH GLASS CUP PLATES, OPEN

SALTS, MUZZLED BEAR SMALL JAR, MINIATURES, 20 PCS
Estimate: 400.00 - 800.00



287 3 GORDON GRANT PENCIL SGND NAUTICAL PRINTS, LARGEST 17" X 20"

Estimate: 100.00 - 300.00



LOT #

288 LACY SANDWICH GLASS INC. RECTANGULAR CONSTITUTION

PLATE & 4 LG & 4 SMALL PLATES
Estimate: 300.00 - 600.00



289 1846 SAMPLER BY 10 YR OLD HARRIET HEIGHTWAYS IN FIGURED MAPLE FRAME 16 7/8" X 16 5/8" OVERALL

Estimate: 200.00 - 400.00



290 MAPLE TWO DRAWER STAND WITH FIGURED DRAWER FRONTS

29 1/2" TALL X 19 1/2" WIDE X 18" DEEP
Estimate: 200.00 - 500.00



291 LUMINOUS TROPICAL LANDSCAPE IN THE MANNER OF LOUIS

MIGNET, UNSIGNED 22" X 29 1/2"
Estimate: 400.00 - 800.00



292 COUNTRY TALL CASE CLOCK WITH WOODEN WORKS

WEIGHTS & PENDULUM PRESENT 86 1/4" X 19" X 10 3/4"
Estimate: 200.00 - 500.00



293 WATERCOLOR "PINE TREES IN A CEMETERY" UNSIGNED

18" X 12"
Estimate: 200.00 - 400.00



Anniversary Auction Sept. 22 2024 9/22/2024

LOT #

294 CAROUSEL HORSE IN ORIGINAL PARK PAINT ON LATER

FRAME, FROM RINGLING BROS CIRCUS
CAROUSEL 46" X 50" X 24"
Estimate: 500.00 - 1,500.00



**295 18THC. MAPLE OVAL TOP BUTTON FOOT TEA TABLE
NEW ENGLAND 25" X 30 1/2" X 23"**

Estimate: 600.00 - 1,200.00



**296 "SAND DUNES WITH PASSING BOAT" W. E. NORTON
O/C**

(1843 - 1914) 12" X 16"
Estimate: 400.00 - 600.00



**297 AMERICAN SHORE BOAT VISITING A BRITISH SHIP
AT ANCHOR, ANONYMOUS 17 3/4" X 23
3/4"**

Estimate: 1,000.00 - 2,000.00



**298 ELIZABETH GRANDIN, OIL/CANVAS "PORTRAIT OF A
GIRL**

PROV. GRANDIN LIBRARY COLLECTION,
UNFRAMED 30 1/4" X 24"
Estimate: 500.00 - 1,500.00



**299 9- PERIOD 18THC. & EARLY 19THC. BRASS
CANDLESTICKS**

TALLEST 9 1/2"
Estimate: 600.00 - 1,200.00



LOT #

**300 EARLY 18THC. PETITE QUEEN ANNE MAPLE
DROPLEAF TABLE**

27" X 32" LONG X 35 1/4" OPEN X 12 1/4"
CLOSED
Estimate: 500.00 - 1,000.00



**301 INDIAN TEMPLE PATTERN TUREEN & UNDERPLATE
BY RIDGEWAYS, STONE CHINA, EXC.**

COND.T. 13 1/2" WIDE
Estimate: 300.00 - 500.00



**302 H. A. DYER, W/C & GOUACHE "G. STEWARTS
GARDEN"**

(HEZEKIAH ANTHONY DYER 1872 - 1943)
14" X 10"
Estimate: 400.00 - 800.00



**303 C. 1820 FRAMED GROUP OF 12 HAND CUT
SILHOUETTES**

11 1/8" X 11 3/4"
Estimate: 300.00 - 500.00



**304 ENGLISH INLAID WALNUT LOWBOY
CARCASS 28 1/2" TALL X 27 1/4" WIDE X
18 1/2" DEEP**

Estimate: 500.00 - 1,000.00



**305 J. C. THOM "DRIVING HOME THE SHEPPERD" OIL
/CANVAS**

(JAMES CRAWFORD THOM 1835 - 1898)
20" X 34"
Estimate: 1,000.00 - 2,000.00



Anniversary Auction Sept. 22 2024 9/22/2024

LOT #

306 8PCS. STAFFORDSHIRE INC. 2 PLATTERS & 6 PLATES
 BLUE & WHITE TRANSFERWARE, EXC.
 COND'T 16 3/4" X & 16 1/2" PLATES 8 1/2"
 DIAM
 Estimate: 300.00 - 600.00



307 3 CAST IRON DOOR STOPS, TULIPS, BASKET OF
FLOWERS,
 & BLACK CAT TALLEST 10 3/4"
 Estimate: 100.00 - 200.00



308 LITHOGRAPH AFTER W.A.K. MARTIN NO.4 RAM
 "THE DEFEAT & SINKING OF A BRITISH
 WAR SHIP" 17 1/2" X 22 3/4"
 Estimate: 200.00 - 300.00



309 C. 1835 GLAZED DOOR TOP MAHOGANY CORNER
CUPBOARD
 IN 2 SECTIONS 84 3/4" X 50 1/4" WITH 32"
 CORNER
 Estimate: 500.00 - 1,000.00



310 EARLY 19THC. SOFT PASTE TEA SET INC. TEAPOT,
SUGAR
 CREAM POT, WASTE BOWL & 6 CUPS &
 SAUCERS (1 CUP BY ASSOCIATION &
 LINE IN WASTE BOWL, TONING)
 Estimate: 300.00 - 600.00



311 SHAKER 4 FINGER PAINTED BOX & BUTTOCK
BASKET
 EX. COLLECTION BOB MEADER, BOX 10
 3/4"
 Estimate: 200.00 - 400.00



LOT #

312 PR OF LG FOLIO ENGRAVINGS AFTER THOMAS COLE
 "VOYAGE OF LIFE YOUTH" & "VOYAGE
 OF LIFE OLD AGE" 24 1/2" X 31 1/2"
 Estimate: 200.00 - 400.00



313 C. 1835 NY MAHOGANY & CHERRY CANDLESTAND,
EXC.
 CONDITION 30" X 26" X 19 1/2"
 Estimate: 200.00 - 400.00



314 OVER 30 PAIRS OF 19THC. & VINTAGE EYE GLASSES
 Estimate: 50.00 - 100.00



315 GLAZED DOOR CORNER CUPBOARD W/ 2 PANEL
DOORS BELOW
 88" X 46" TAKES A 36" CORNER
 Estimate: 400.00 - 800.00



316 QUEEN ANNE WALNUT MIRROR WITH BEVELED
GLASS
 34 1/2" X 14 1/4" OVERALL
 Estimate: 100.00 - 300.00



317 OIL / CANVAS "WOMAN KNITTING" UNSIGNED
 & UNFRAMED 24" X 22"
 Estimate: 100.00 - 200.00



318 BURL WALNUT LIFT LID OVER 1 DRAWER WORK
TABLE
 29" X 21 1/2" X 14 1/2"
 Estimate: 300.00 - 500.00



Anniversary Auction Sept. 22 2024 9/22/2024

LOT #

319 WEDGWOOD FRUIT OR SALAD SET, EARLY IMPRESSED MARK

Estimate: 200.00 - 300.00



320 OIL / BOARD "DALMATION" UNSIGNED 4 3/4" X 6 1/2"

Estimate: 200.00 - 300.00



321 OIL / CANVAS J. F. COLE STILL LIFE ROSES, JOSEPH

FOXCROFT COLE (1837 - 1892) 10" X 16"

Estimate: 500.00 - 1,000.00



322 C.1930 KARL PALDA RUBY RED BOHEMIAN GLASS

VASE

6 3/4" X 5"

Estimate: 200.00 - 400.00



323 AMERICAN SCHOOL OIL / CANVAS "WATER LILIES"

UNSIGNED & UNFRAMED 18" X 35 3/4"

Estimate: 300.00 - 600.00



324 MID 19THC. DROPLEAF WORK TABLE W/ 3 DRAWERS

OPEN : 28 3/4" X 38 3/4" & 18 3/4" X 21 3/4"

CLOSED

Estimate: 200.00 - 400.00



325 CHARLES GRAND DAVIDSON, NEW ENGLAND

SHORELINE

W/ LUMINOUS SKY 13" X 17 3/4"

Estimate: 200.00 - 400.00

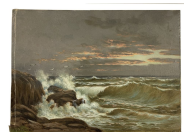

LOT #

326 STRAWBERRY LUSTER PEARLWARE TEAPOT, SUGAR & CUP

PLATE, MINOR CHIPS & GLAZE LOSS

Estimate: 200.00 - 400.00



327 OIL / CANVAS "FLORA" AFTER TITIAN 25" X 20"

Estimate: 500.00 - 1,000.00



328 QA WM & MARY TRANSITIONAL VASE BACK SIDE CHAIR

WITH PAINT BRUSH FEET 39" TALL 17

1/2" SEAT HEIGHT

Estimate: 100.00 - 300.00



329 2 FRAMED SETS OF 18THC. DELFT TILES

25" X 7 1/2" EACH

Estimate: 200.00 - 400.00



330 GEORGE HOWELL GAY "AUTUMN LANDSCAPE" WATERCOLOR

25 1/2" X 17 1/2"

Estimate: 200.00 - 500.00



331 GEORGE HOWELL GAY WATERCOLOR "SPRING STREAM"

(1858 - 1931) 8" X 13 3/4"

Estimate: 100.00 - 300.00



332 DUPONT BLASTING MACHINE #3, APRIL 1924, FIDELITY

ELECTRIC CO. W/ 50 LB. DYNAMITE

CRATE & BLASTING CAP BOXES 17" X 8"

X 5 3/4" 28" EXTENDED

Estimate: 100.00 - 200.00



Anniversary Auction Sept. 22 2024 9/22/2024

LOT #

333 12 GAUGE IRON SALUTE OR SIGNAL CANNON
11" X 18" X 19" 18" BARREL
Estimate: 200.00 - 500.00



334 SPENCER MICROSCOPE BELL JAR & TELEGRAPH KEY

RM TRISTAN 250 OHMS
Estimate: 400.00 - 800.00



335 OIL/ BOARD "ON THE MARSHES" OMER T. LASSONDE
20" X 24"
Estimate: 400.00 - 800.00



336 JAPANESE PORCELAIN "FLYING GEESE" COFFEE / TEA SET

SERVICE FOR 4 , TEAPOT 6 3/4" X 6 3/4"
Estimate: 100.00 - 200.00



337 BRADLEY & HUBBARD LAMP W/ MICA PANEL 8 SIDED SHADE

28" TALL X 17 1/2" DIAMETER
Estimate: 400.00 - 800.00



338 PAIR OF EAMES DESIGN CHAIRS BY HERMAN MILLER

29 1/2" X 19" X 20"
Estimate: 200.00 - 400.00



339 PROHIBITION ANTI REPEAL BROADSIDE 24" X 18 1/2" &

WOMENS SUFFERAGE HANDBILL 7" X 4 3/4"
Estimate: 500.00 - 900.00



LOT #

340 PASTEL CLOUD STUDY INITIALED MR, MARION RICHARDSON
LOWER LEFT (1877 - 1952) 30" X 21"
Estimate: 200.00 - 500.00



341 DINING TABLE & 6 CHAIRS IN THE MANNER OF JAMES MONT
20THC. (CUSTOM MADE SEAT CUSHIONS) TABLE 30" X 77 1/2" X 42"
Estimate: 500.00 - 1,000.00



342 HAND HAMMERED COPPER & SLAG ARTS & CRAFTS LAMP
PERIOD, ORIGINAL PATINA, 27" X 16"
Estimate: 800.00 - 1,200.00



343 STICKLEY TRIPLE BOOKCASE WITH GLASS DOORS
55" TALL X 74 3/4" W X 12" DEEP
Estimate: 1,000.00 - 2,000.00

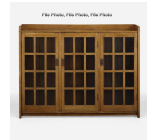

344 JENNES CORTEZ, 1979 CHARCOAL OF A BALLERINA & ENGRAVING OF BARISHNIKOV 15" X 13 1/2"
Estimate: 300.00 - 600.00



345 3 EARLY LOCOMOTIVE PHOTOGRAPHS, 2 AMERICAN LOCOMOTIVE CO. & 1 LIMA 7 3/4" X 21" & 10 1/2" X 22"
Estimate: 200.00 - 500.00



Anniversary Auction Sept. 22 2024 9/22/2024

LOT #

346 STICKLEY ARTS & CRAFTS MISSION STYLE BREAKFRONT

LEADED GLASS 3 DOOR TOP W/ 3 DRAWERS & DOORS BELOW, 2 SECTION, LIGHTED, 81 3/4" X 68 1/2" X 18"
Estimate: 2,000.00 - 3,000.00



347 4 PCS. VAN BRIGGLE, COLORADO SPRINGS ART POTTERY

INC. ONE WITH NATIVE AMERICAN MOTIF 12" X 5 1/4"
Estimate: 100.00 - 400.00



348 ROCKWELL KENT, 1936 BROADSIDE NORMAN THOMAS C.

HATHAWAY "WHAT VERMONT MEANS TO NY " 21" X 13"
Estimate: 200.00 - 500.00



349 STICKLY DOUBLE DOOR BOOKCASE WITH GLASS DOORS

C. 1970 55 1/4" X 52 3/4" X 12"
Estimate: 500.00 - 1,500.00



350 ROCKWELL KENT "GOOD BYE DAY 1946" PENCIL SIGNED

LITHOGRAPH PROB PUBLISHED BY PRINT CLUB OF ALBANY 14 1/2" X 10 1/2" SITE SIZE
Estimate: 300.00 - 600.00



351 2 PCS. BRILLIANT CUT CRYSTAL, 15" VASE & 11" BOWL

Estimate: 100.00 - 300.00



LOT #

352 5 PCS. NILOAK ART POTTERY, LARGEST 6" X 5"

Estimate: 300.00 - 500.00



352a ITALIAN MODERN CHROME LOUNGE CHAIR & OTTOMAN

ATTRIB TO MILO BAUGHMAN OR OTTO GERDAU 32" X 32" X 23 3/4" OTTOMAN 14" X 20" X 15"

Estimate: 400.00 - 800.00



353 2 ROCKWELL KENT TRANSFER DECORATED PLATES SALAMINA & OUR AMERICA (CHIPPED)

BY VERNON KILNS 10 1/2" DIAM

Estimate: 100.00 - 200.00



354 SET OF 4 STICKLEY TALL BACK SPINDLE CHAIRS

46" X 19" X 18" EACH

Estimate: 600.00 - 900.00



355 METTLACH FLAGON 2912 WITH CASTLE MARK, 11 1/2" T

Estimate: 200.00 - 300.00



356 RUSSIAN BRASS & COPPER UMBRELLA STAND

24" TALL X 12 1/2" WIDE

Estimate: 100.00 - 300.00



357 ORIENTAL PERIOD VASE CARP & WATERLILYS 12" X 7"

Estimate: 50.00 - 100.00



Anniversary Auction Sept. 22 2024 9/22/2024

LOT #

358 PR OF 20THC. CAST IRON GARDEN URNS

29" X 24 1/2" DIAM

Estimate: 200.00 - 500.00



359 ORIGINAL METAL COCA COLA DRUG STORE SIGN

TENNESSEE ENAMEL MFG CO. 1933

NASHVILLE DOUBLE SIDED 42" X 60"

Estimate: 500.00 - 1,200.00



360 PR OF CAST IRON FIGURAL URNS WITH CHERUBS

45 1/2" X 20" EACH

Estimate: 500.00 - 1,500.00



361 PR OF OVERSIZED ARTS & CRAFTS ANDIRONS & FENDER

33" WIDE WIRE & BRASS FENDER &

ANDIRONS 36" T X 35 1/2" D

Estimate: 200.00 - 400.00

